

Connah's Quay Low Carbon Power

Environmental Statement Volume III Figure 13-1: Surface Water Features

Planning Inspectorate Reference: EN010166
Document Reference: EN010166/APP/6.3
Planning Act 2008 (as amended)
Infrastructure Planning (Applications: Prescribed Forms and Procedure) Regulations
2009 - Regulation 5(2)(a)
Revision 01

March 2026

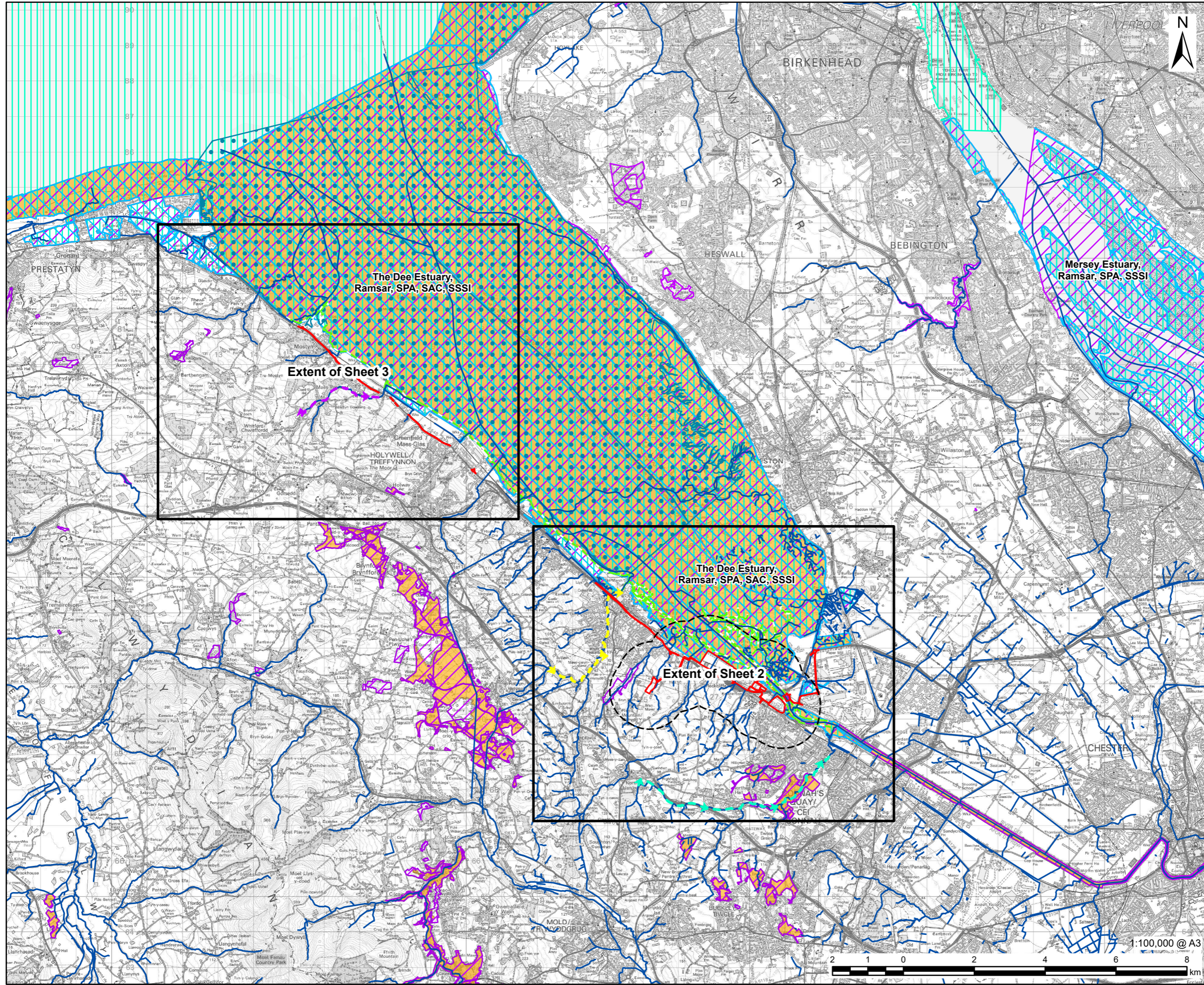

LEGEND

- Order limits
- Study Area (1km Buffer of the Construction and Operation Area)
- Mean High Water (Springs)
- Watercourse
- Nant Sir Roger (Dee estuary) GB111067057050, Good Overall Status
- Swinchiard Brook GB111067056940, Good Overall Status
- Wepre Brook GB111067056880, Moderate Overall Status
- Ramsar
- Site of Special Scientific Interest (SSSI)
- Special Area of Conservation (SAC)
- Special Protection Area (SPA)
- Shellfish Protected Water

NOTES

Contains Ordnance Survey data © Crown copyright and database right 2024–2025. Licensed under OS Licences 100019741, AC0000808122 & AC0000849444. Watercourse routes based on OS mapping and Utility Mapping Survey by Malcolm Hughes (Refs: 62330/UG1–UG36). Contains data from:

- Natural Resources Wales © NRW and database right. All rights reserved.
- Natural England © Natural England.
- Environment Agency © EA 2017. All rights reserved.
- British Geological Survey © NERC. Derived from 1:50,000 & 1:250,000 scale data.

OpenStreetMap® data © OpenStreetMap contributors. Licensed under ODbL by the OpenStreetMap Foundation. Contains public sector information licensed under the Open Government Licence v3.0.

ISSUE PURPOSE
Environmental Statement

DATE
March 2026

PROJECT NUMBER
60768754

FIGURE TITLE
Surface Water Features
Sheet 1 of 3: Key Plan

FIGURE NUMBER
Figure 13-1

This drawing has been prepared for the use of AECOM's client. It may not be used, modified, reproduced or relied upon by third parties, except as agreed by AECOM or as required by law. AECOM accepts no responsibility, and denies any liability whatsoever, to any party that uses or relies on this drawing without AECOM's express written consent. Do not scale this document. All measurements must be obtained from the stated dimensions.

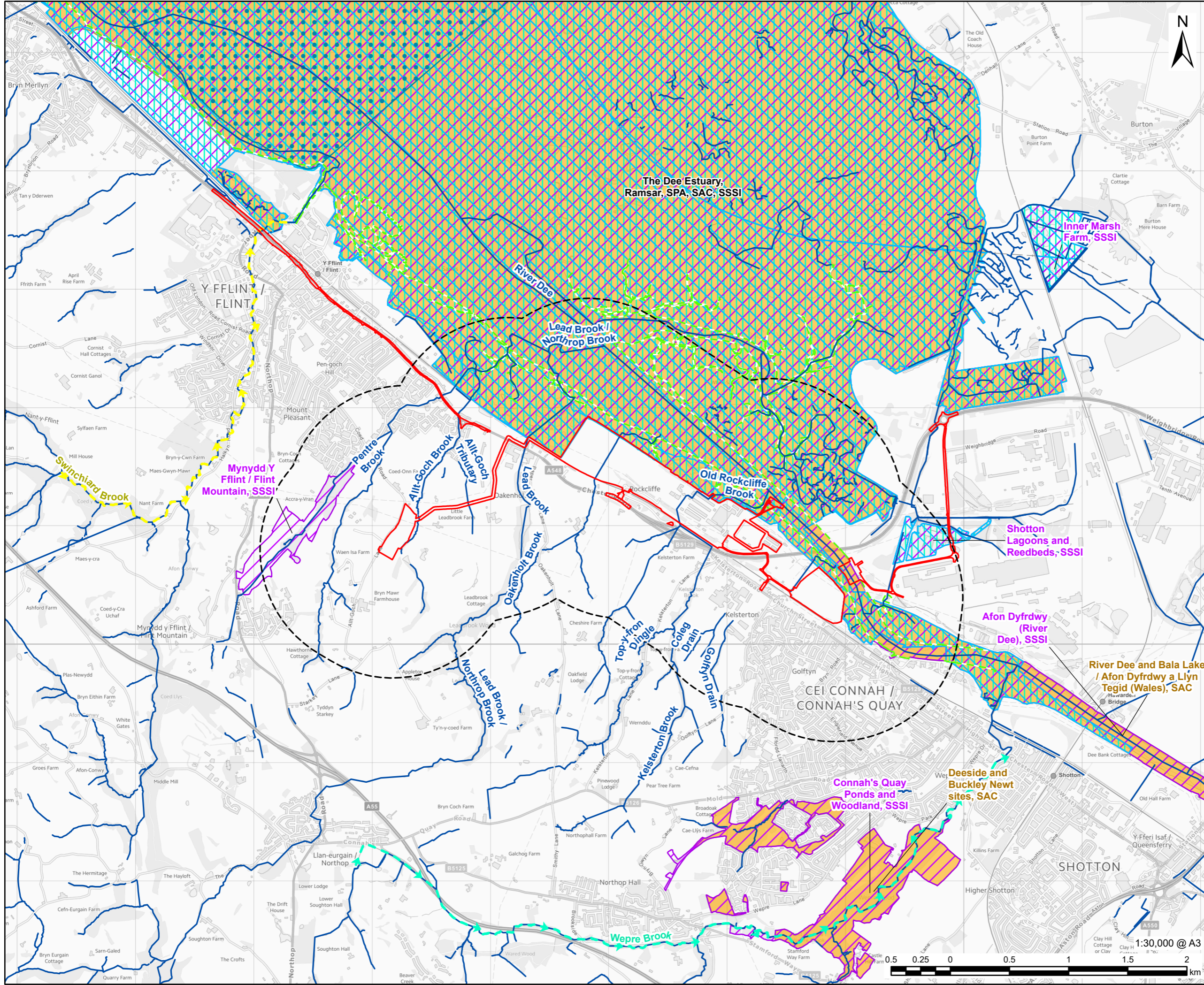

PROJECT
Connah's Quay Low Carbon Power

CONSULTANT
 AECOM Limited
 The Colmore Building
 Colmore Circus, Queensway
 Birmingham, B4 6AT
 www.aecom.com

- LEGEND**
- Order limits
 - Study Area (1km Buffer of the Construction and Operation Area)
 - Mean High Water (Springs)
 - Watercourse
 - Swinchiard Brook GB111067056940, Good Overall Status
 - Wepre Brook GB111067056880, Moderate Overall Status
 - Ramsar
 - Site of Special Scientific Interest (SSSI)
 - Special Area of Conservation (SAC)
 - Special Protection Area (SPA)
 - Shellfish Protected Water

NOTES

Contains Ordnance Survey data © Crown copyright and database right 2024–2025. Licensed under OS Licences 100019741, AC0000808122 & AC0000849444. Watercourse routes based on OS mapping and Utility Mapping Survey by Malcolm Hughes (Refs: 62330/UG1–UG36). Contains data from:

- Natural Resources Wales © NRW and database right. All rights reserved.
- Natural England © Natural England.
- Environment Agency © EA 2017. All rights reserved.
- British Geological Survey © NERC. Derived from 1:50,000 & 1:250,000 scale data. OpenStreetMap® data © OpenStreetMap contributors. Licensed under ODbL by the OpenStreetMap Foundation.

Contains public sector information licensed under the Open Government Licence v3.0.

ISSUE PURPOSE
 Environmental Statement

DATE
 March 2026

PROJECT NUMBER
 60768754

FIGURE TITLE
 Surface Water Features
 Sheet 2 of 3: Main Development Area

FIGURE NUMBER
 Figure 13-1

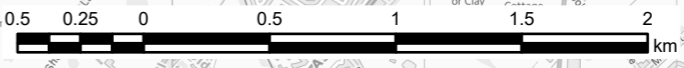

This drawing has been prepared for the use of AECOM's client. It may not be used, modified, reproduced or relied upon by third parties, except as agreed by AECOM or as required by law. AECOM accepts no responsibility, and denies any liability whatsoever, to any party that uses or relies on this drawing without AECOM's express written consent. Do not scale this document. All measurements must be obtained from the stated dimensions.

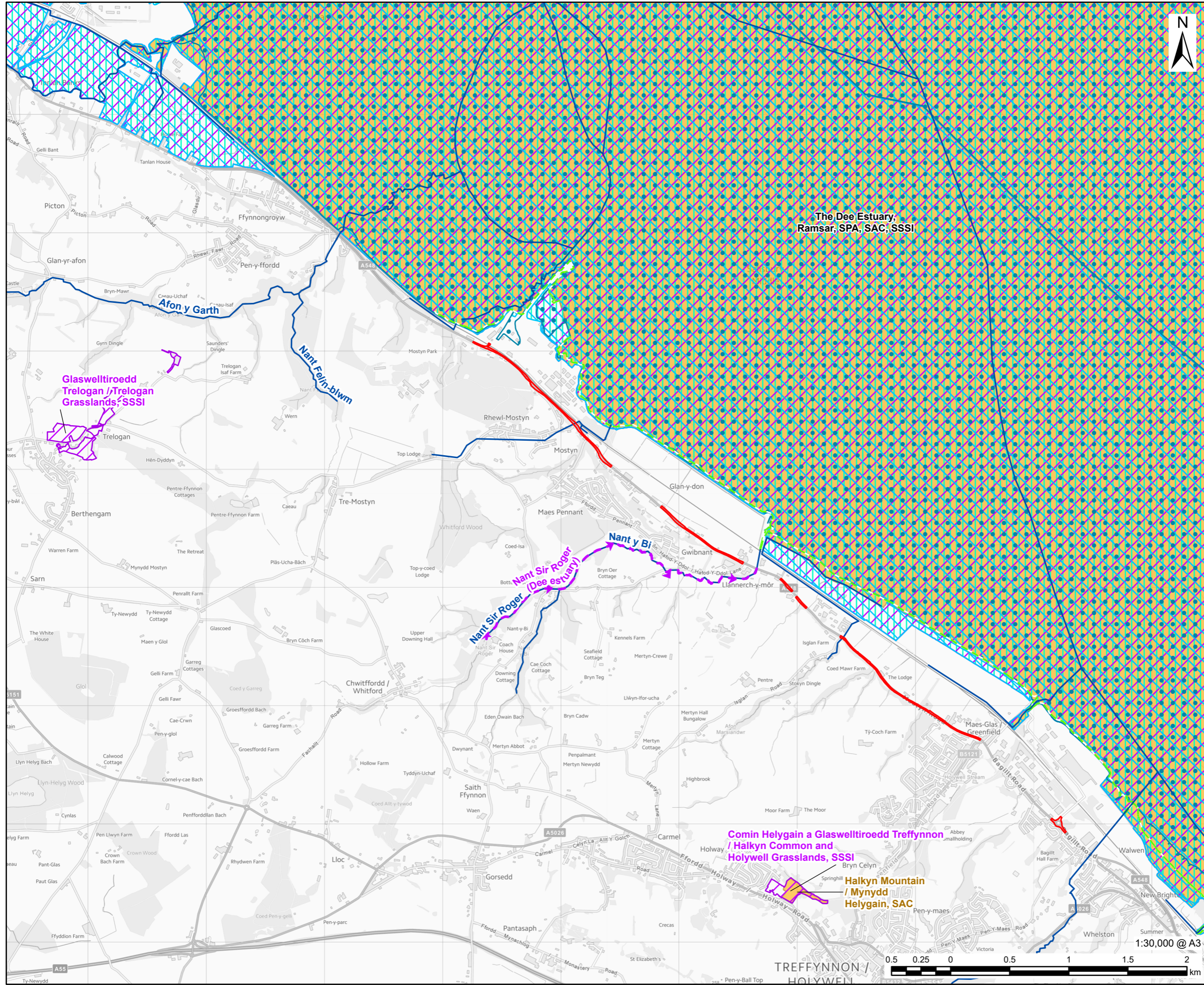

PROJECT
Connah's Quay Low Carbon Power

CONSULTANT
 AECOM Limited
 The Colmore Building
 Colmore Circus, Queensway
 Birmingham, B4 6AT
 www.aecom.com

- LEGEND**
- Order limits
 - Mean High Water (Springs)
 - Watercourse
 - Nant Sir Roger (Dee estuary) GB111067057050, Good Overall Status
 - Ramsar
 - Site of Special Scientific Interest (SSSI)
 - Special Area of Conservation (SAC)
 - Special Protection Area (SPA)
 - Shellfish Protected Water

NOTES

Contains Ordnance Survey data © Crown copyright and database right 2024–2025. Licensed under OS Licences 100019741, AC0000808122 & AC0000849444. Watercourse routes based on OS mapping and Utility Mapping Survey by Malcolm Hughes (Refs: 62330/UG1–UG36). Contains data from:
 – Natural Resources Wales © NRW and database right. All rights reserved.
 – Natural England © Natural England.
 – Environment Agency © EA 2017. All rights reserved.
 – British Geological Survey © NERC. Derived from 1:50,000 & 1:250,000 scale data. OpenStreetMap® data © OpenStreetMap contributors. Licensed under ODbL by the OpenStreetMap Foundation. Contains public sector information licensed under the Open Government Licence v3.0.

ISSUE PURPOSE
 Environmental Statement

DATE
 March 2026

PROJECT NUMBER
 60768754

FIGURE TITLE
 Surface Water Features
 Sheet 3 of 3: Port of Mostyn

FIGURE NUMBER
 Figure 13-1



This drawing has been prepared for the use of AECOM's client. It may not be used, modified, reproduced or relied upon by third parties, except as signed by AECOM or as required by law. AECOM accepts no responsibility, and denies any liability whatsoever, to any party that uses or relies on this drawing without AECOM's express written consent. Do not scale this document. All measurements must be obtained from the stated dimensions.